

8D7N Taiwan Eco + TaiYi Ecological Leisure Farm- EVA Airways

DAY 1 KUALA LUMPUR ~ TAOYUAN  **BR 228 (1525/2000)** Hotel : Ying Zhen Hotel / SML

Assemble at Kuala Lumpur International Airport for your flight to Taipei. Upon arrival, transfer to hotel.

DAY 2 TAOYUAN~TAIPEI~ Chiang Kai-shek Memorial Hall ~ MIAOLI~NANTOU (B/-/D)

Hotel : Red Maple Boutique Hotel / SML



Yehliu Geopark.

Yehliu is a long cape formed by Datun Mountain reaching into the sea. Because the rock layer of nearby seashore contain limestone subject to sea erosion, weathering and earth movements, Yehliu is full of seawater-eroded holes as well as numerous rocks in the shape of mushroom, candlewick, ginger and chessboard etc



Tai Yi Ecological Leisure Farm

「Tai-YI」 is a beautiful space with full of nature ecology, and offers many facilities, let visitors realize the valuable of life, and the happiness of growth, training the positive, optimistic ability of adjusting to changed conditions, and will not worry even in the bad situation, can get more beautiful life.



Jiufen

The town of Jiufen outside of Taipei City is a popular tourist area with great views, a historical market street, and wonderful street food.

DAY 3 NANTOU ~ KAOHSIUNG

(B/L/-)

Hotel : E-DA Skylark Hotel / SML



FoGuangShan

which located in Kaohsiung [about 4 hours]. FoGuangShan is the center of Buddhism in southern Taiwan, also known as "Light of Buddha Mountain", founded by Venerable Master Hsing Yun, to order promotes Humanistic Buddhism. Visit to **Buddha Memorial Center** at there



E-DA Theme Park.

This theme park is the only Greek style Amusement park in Taiwan, including 47 facilities. There are 3 major areas: "Acropolis", "Santorini" and "Trojan Castle"



E-DA Outlet Mall

You also can enjoy shopping at **E-DA Outlet Mall**, off course can't miss the **Night Carnival**, enjoy the fun !

DAY 4 KAOHSIUNG ~ NANTOU~ Wen-Wu Temple~Taichung ~ Fengchia Night Market. (B/L/-)

Hotel : Debao Business Hotel / SML



Sun Moon Lake

continue journey to **Sun Moon Lake** The lake is located in the middle of Taiwan, is the only natural big lake in Taiwan. The southern part of Kuang-Hua Island is shaped like a new moon, and the northern part is shaped like a sun; hence the name Sun-Moon Lake.



The Monster Village and Chi University

The popular Xietou Monster Village is the Sung-Ling-Ting which is the Japanese style shopping district next to the Xietou Ming-shan Forest Hotel



Taipei 101 Mall (exclude Viewing Platform).

visit **Taipei 101 Mall (exclude Viewing Platform)**. 101 Building is the tallest building in the world, total height of 508 meters and 101 floors. Inside the building house company offices and a shopping mall on the lower floors, incorporating many top brands under the LVMH group, such as Louis Vuitton, Dior etc

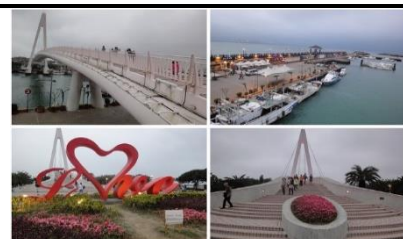

Danshui Old Street and Danshui Fisherman's Wharf

The **Danshui Old Street** located along the Danshui River, this pedestrian shopping area offers tourists a wide selection of restaurants, arcades, and stores specializing in traditional handicrafts. The **Danshui Fisherman's Wharf** is well-known by its beautiful sunset and fresh seafood. While having sightseeing and leisure facilities, it still holds its functionality as a harbor for fishing boats

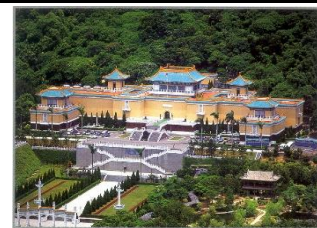

National Palace Museum,

Taipei National Palace Museum houses the largest collection of Chinese artifacts and artwork in the world and houses the world's largest collection of Chinese art treasures



Martyr's Shrine

This is classical Ming dynasty architecture and got a chance to see the ceremonial changing of the guards

Free to travel in Taipei City.

After breakfast, transfer to airport for your flight back home.

★ Special Cuisine : Five Dime Restaurant , Taiyi Flower Feast , Sun Moon Lake Flavor , TaiCai Flavor King Ping Tea Restaurant Steamed Dumpling

★ Shopping Shop : LingZhi & Tea Shop, Pearl Gallery, PiXiu Gallery, A Plus Duty-free Shop

**** Remarks: Arrange to taste the local food at Jiufen, Shilin Market, Fengchia Market (Own Expense) and E-DA Outlet Mall dinner by own arrangement.**

Taiwan Tour Fare Included Airport Taxes. Tips:-

RM 2857 / Person - 31 DEC 2016 & 06, 07, 13, 14, 20 JAN & 03, 04, 10, 11, 17, 18, 24, 25 FEB 2017

RM 3257 / Person - 16 DEC 2016 (School Holiday)

RM 3357 / Person - 19, 23, 24 DEC 2016 (School Holiday)

CHUBB Travel Insurance: RM 57 / Person (Individual Executive Plan - 10 Days Coverage)

** The sequence of itinerary, meals and hotel arrangement are subject to the final adjustment of the local ground operator. **

** Terms & Conditions Apply **