

## 13 Days 12 Nights Australia – New Zealand

### Celebrity Edge – Inaugurated in Dec 2018 (In Out Sydney, Australia)

| Day | Date        | Port  | Arrival | Departure |
|-----|-------------|---|---------|-----------|
| 1   | 9 Dec 2023  | Sydney, Australia   | -       | 1845      |
| 2   |             | At Sea  | -       | -         |
| 3   |             | At sea  | -       | -         |
| 4   |             | Auckland, New Zealand                                     | 1300    | -         |
| 5   |             | Auckland, New Zealand                                     | -       | 1830      |
| 6   |             | Tauranga, New Zealand                                     | 0530    | 1630      |
| 7   |             | Napier, New Zealand                                       | 1030    | 1500      |
| 8   |             | Christchurch, New Zealand                                 | 1030    | 2000      |
| 9   |             | Dunedin, New Zealand                                      | 0800    | 1700      |
| 10  |             | Dusky Sound / Doubtful Sound / Milford Sound, New Zealand | 0830    | 1800      |
| 11  |             | At Sea  | -       | -         |
| 12  |             | At Sea  | -       | -         |
| 13  | 21 Dec 2023 | Sydney, Australia   | 0630    |           |



| Celebrity Edge  | 2023 Fare | Pax | Total Price |
|---|-----------|-----|-------------|
| Inside I2 Stateroom   | RM 4919   |     |             |
| Oceanview Y Stateroom   | RM 6100   |     |             |
| Balcony P1 Stateroom  | RM 9579   |     |             |
| Port Taxes + NCF  | RM 2580   |     |             |
| Gratuities  | RM 1520   |     |             |
| 15D Travel Insurance ( <70yrs )   | RM 119    |     |             |
| 15D Travel Insurance ( >70yrs )   | RM 143    |     |             |
| <b>Booking Date: 1-15 Sept 2023</b>   |           |     |             |
| <b>Departure Dates:</b><br>09 Dec 2023  |           |     |             |
| <b>Special Promotions:</b> Extra pax sharing same cabin<br>Child - 3rd / 4th Pax (Below 17 years) : <b>Upon request</b><br>Adult - 3rd / 4th Pax (Above 17 years) : <b>Upon request</b>                 |           |     |             |
| <b>Package Included:</b><br>1. Cabin Room as per your selections<br>2. On board meals at main restaurant (B, L, D)<br>3. Show, Entertainment & on-board activities                                      |           |     |             |
| <b>Package Excluded:</b><br>1. Flight Ticket (In Out Sydney, Australia)<br>2. Other Onboard Personal Expenses:<br>1) Internet 2) Beverage 3) Excursion Tour 4) Specialty Dinner<br>3. Visa to Australia |           |     |             |



**Balcony Room**



**Oceanview Room**

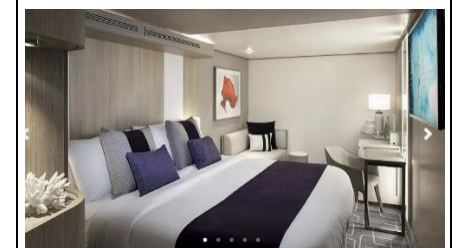

**Interior Room**

**Cruise Fare List: (All price is based on USD currency, subject to change)**

**Notes** 1. Deposit **RM3000/person** is required upon confirmation.

2. Full Payment **90 Days** before departure

**Important Note:**

Cruise line may reserve the rights to make changes on itinerary, timing on all embarkation / disembarkations, and ports call cancellation due to weather condition or specific reasons.

所有登船 / 下船时间以及取消港口停靠的权利会按照当日航行情况有所调整 / 更改 / 取消, 以游轮公司最后安排为准。

**\*\*TERM & CONDITION APPLY\*\***